JEWELL SCHOOL DISTRICT
T 116891

BLUEJAY

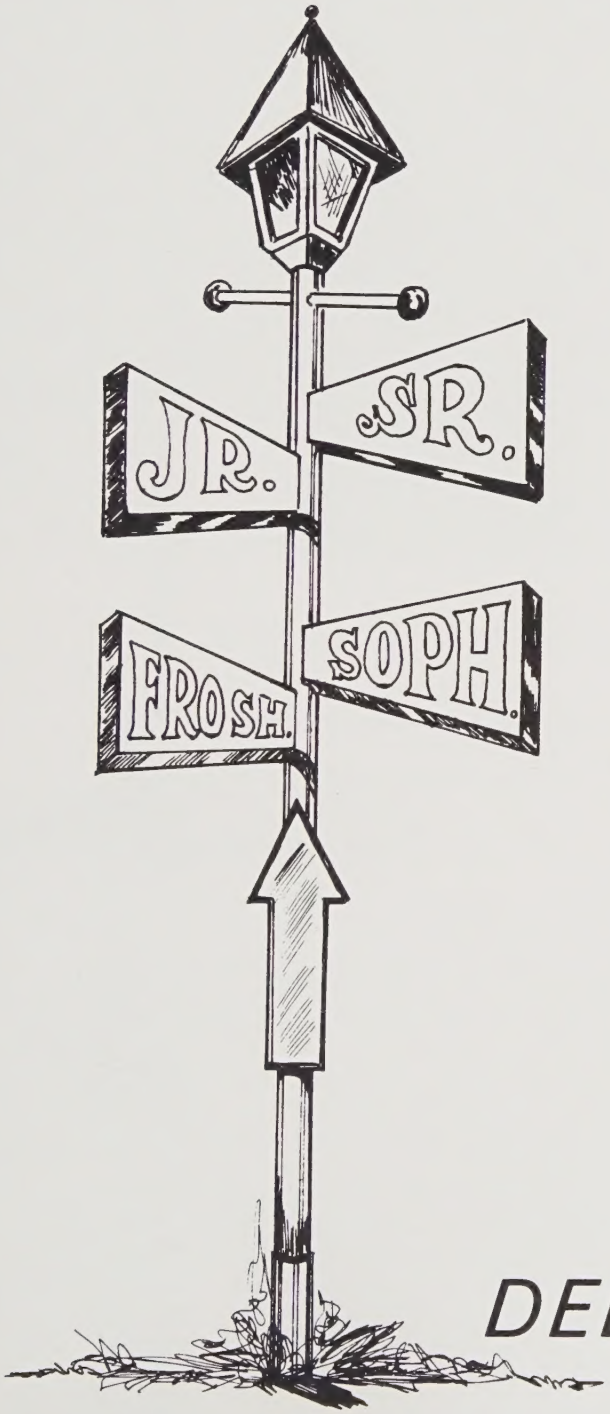

Property
of Jewell School
Seaside OR 97138

DEDICATION

The Jewell High School Students of 1970-1971 proudly dedicate this annual to Mrs. Tynne Twombly.

Tynne Elizabeth Ilberg was born in Siikajoki, Oulunlaani, Finland on February 5, 1907. At the age of six months, she traveled to the United States with her parents, Mike and Anna Ilberg, to settle in Astoria, Oregon. She attended the old Adair School in Astoria and graduated from Astoria High School in 1925. In September of 1925 she began teaching at the Elsie Grade School. She attended Oregon Normal School at Monmouth the following summer.

On June 4, 1927, she was married to Dexter Twombly at Tillamook, Oregon. Two children were born to this union. Herbert, in 1928, now living in Jewell, and Nancy Martin, in 1933, now living in Coquille, Oregon. She has eight grandchildren-four girls and four boys.

In 1935 she began serving as clerk of the board for the Vine Maple School District # 14. In April of 1950, Mrs. Twombly became clerk of the Jewell School District # 8. During her 21 years of service at Jewell, she has missed only one school board meeting.

Mrs. Twombly's husband passed away on May 22, 1970.

The Jewell School District wishes to thank Mrs. Twombly for her many years of dedicated service and we wish her the best of luck in the coming years.

T 116891

Administration

Superintendent

Mr. M. H. Goodman
Drivers' Education
Girls' Shop

Faculty

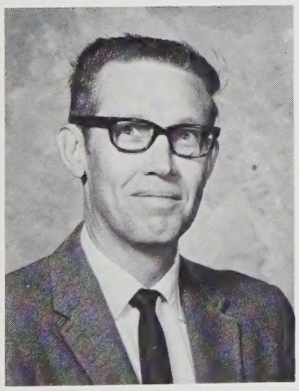

Mr. Emmit Curtis
Electronics
Shop

Mrs. Cleo Goodman
Geometry
Algebra I
Algebra II
Boys' Home Ec.
Girls' Home Ec.

Miss Zoe Porfily
Psychology
Comp. Math
9th Science
Girls' P.E.
Typing I

Miss Susan Locke
English I
English II
English IV
Library

Mr. Joe Peterson
U. S. History
Biology
Sociology
Boys' P.E.

1 & 2 grade Teacher
Mrs. Ada Humble

3 & 4 grade Teacher
Mrs. Elizabeth Wilcoxen

5 & 6 grade Teacher
Mr. Francis Wallace

7 & 8 grade Teacher
Miss Edith Risen

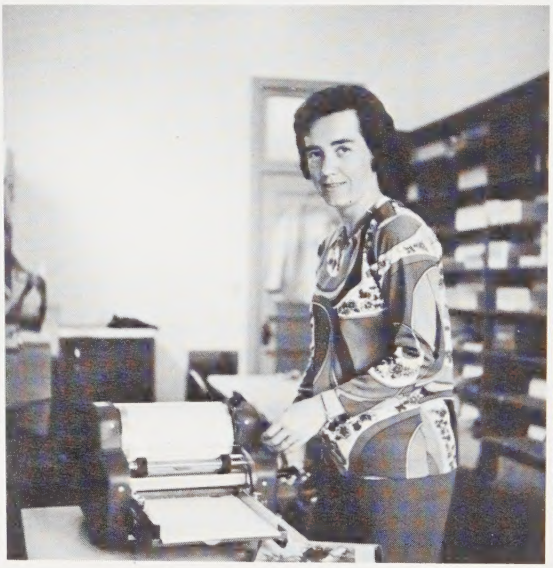

Mrs. Jackie Norman
Teachers' Aide

Mrs. DeLoris Peterson
Teachers' Aide

Custodian
Albert Enevoldsen

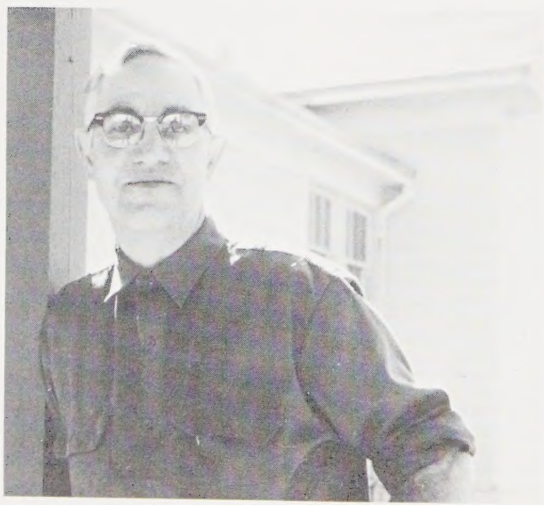

Bus Drivers
Ed Berg, Vi Foster, Sam Samuelson

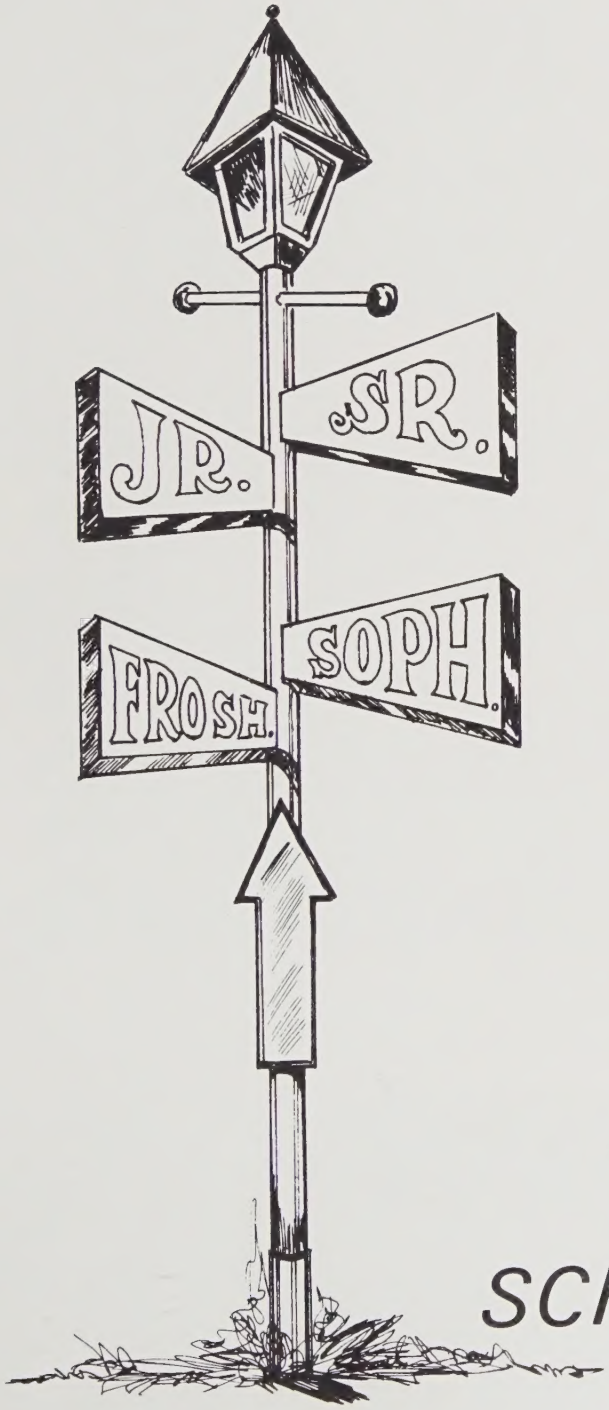

SCHOOL LIFE

Annual Staff

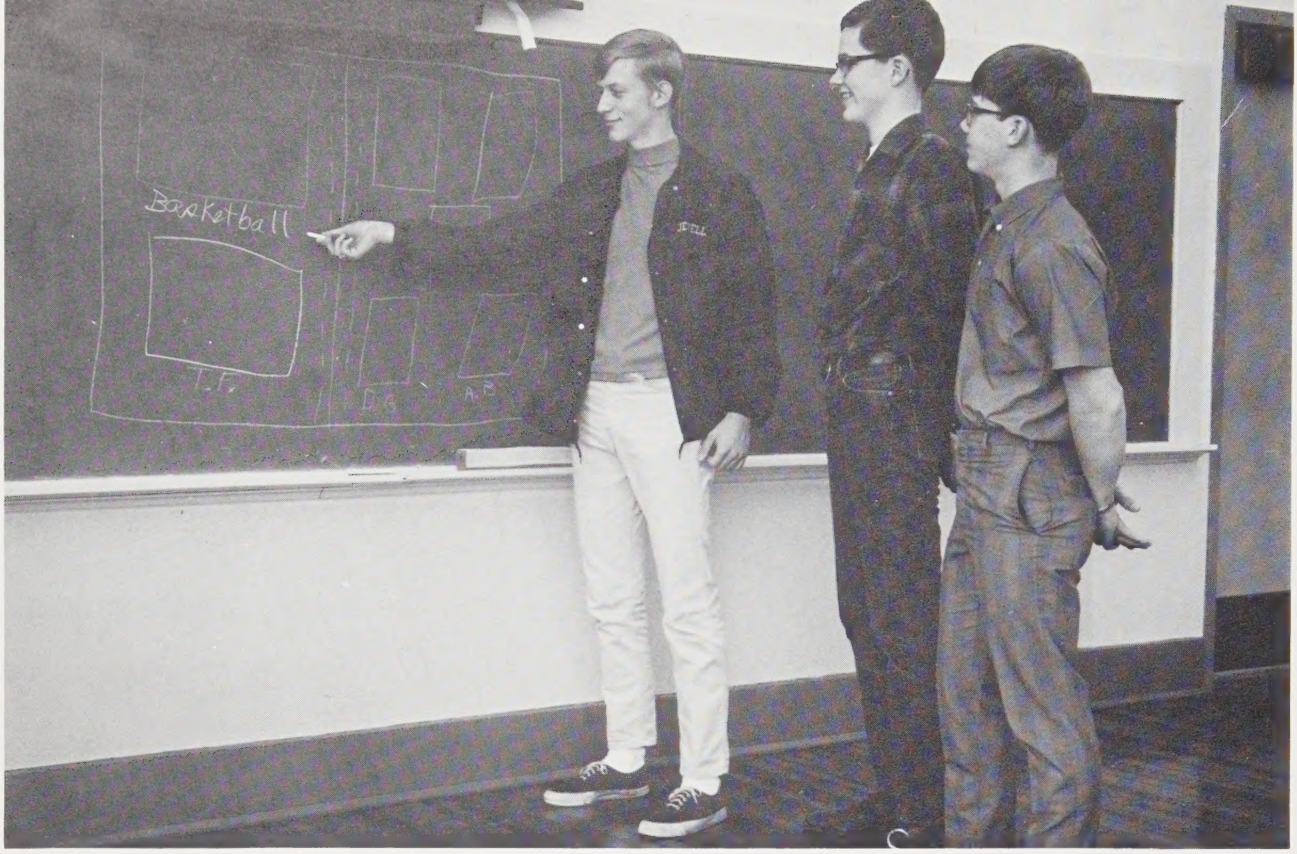

Dale Goodman, Editor; Alden Borders, Photographer; Tim Foster, Asst. Editor

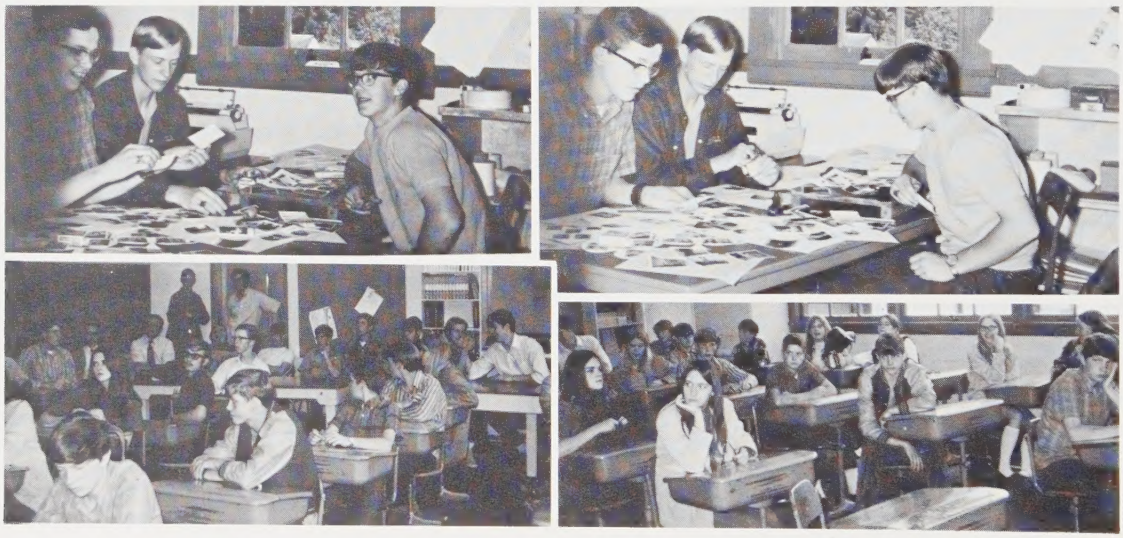

Greg Bellingham, Sec.; Donald Stauffer, Vice-Pres.; David Twombly, Pres.; Steve Olstedt, Sgt.-at-Arms; Allen Foster, Treas.

Student Body Officers

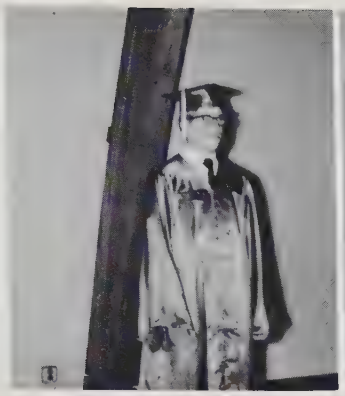

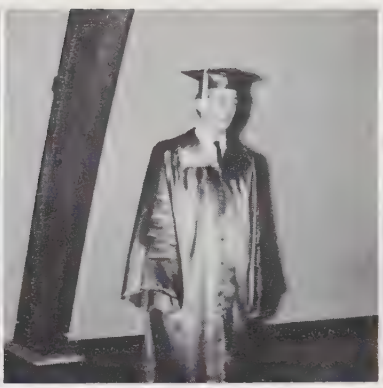

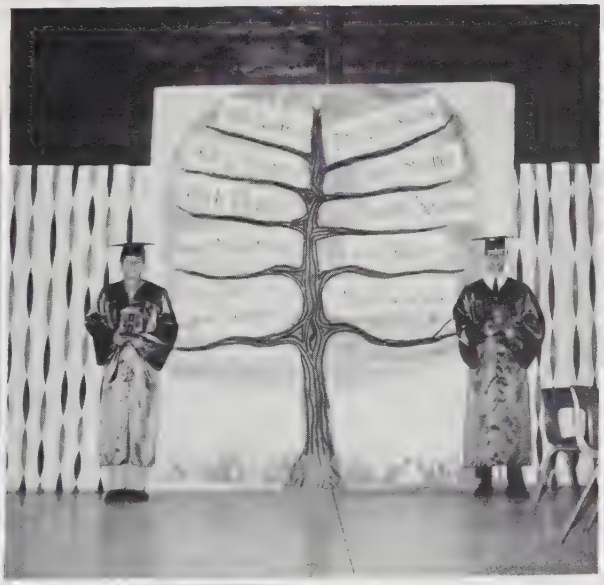

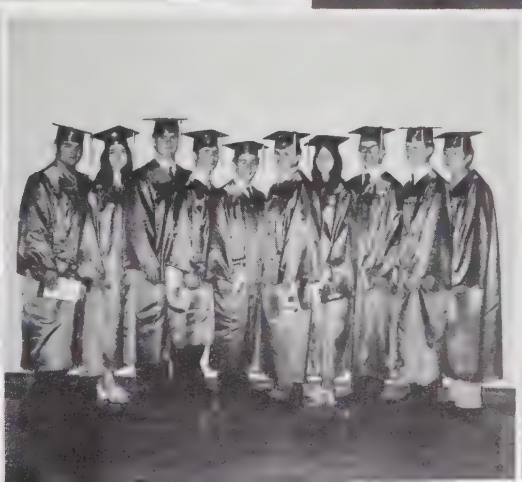

CLASS WILL

We, the Jewell High School Senior Class of 1971, being of sound mind and body, or some reasonable facsimile, do hereby will and bequeath the following:

I, Vicki Lynn Baker, do hereby bequeath to Susie Rinkes my half of Virginia's locker. To Tami Holmes I leave my ability to walk fifteen miles with my mouth shut and to Patsy Breshears my Mary Poppins T-shirt, which I never had.

I, Buddy Ray Bowman, do hereby bequeath to Mr. Peterson two things---my hair and razor. I will my body to Mr. Peterson's biology class, for studies of prehistoric man. To Carl Norman I leave my ability to mow a lawn. May he use it in good health. I wish also to return to Steve Olstedt his tennis shoes.

I, Donald George Enevoldsen, do hereby bequeath to Mr. Peterson my entire collection of disected toidleheads. To Alden Borders I leave my "Try a Natural High" button, in hopes that he can accomplish more with it than I have succeeded in doing. If nothing else, Alden, you can hang it on your "biggie" and glare at it.

I, George Allen Foster, do hereby bequeath to Toby Norman, my ability to get stuck in any place possible and the spirit to walk out. To Duke Wilson, I will a superb Franklin baseball mitt, in hopes he'll have one next year.

I, Dale Lee Goodman, do hereby bequeath to Alden Borders my ability to pick out good recipes in Home Ec. class. He really picked some baddies. To Duke Wilson, David Twombly, and Steve Olstedt, I leave any paper they haven't already taken, and to Tim Foster the ability to foul up the annual without even trying.

I, Randy Lee Larson, do hereby bequeath to the Drivers' Ed. class, my ability to shake up the Drivers' Ed. teacher, and to Sam, the ability to call off school. I also leave my car to all misled Ford lovers.

I, Gary Lee McGlothen, do hereby bequeath to Tim Foster my ability to miss Mondays. My locker and reversable I leave to Dave Samuelson, if he can get the door open. To Keith Borders, I will my ability to wield a mean ax and roll a mean tire.

I, Herbert Dennis Olstedt, do hereby bequeath to next year's study hall the ability to make Mrs. Peterson and Miss Locke insanely jealous of Raquel Welch and Twiggy. I leave my blooper pitch to anyone who thinks they want it. My Pete Maravich socks I will to anyone who can catch them. I leave one big, bad green 1957 Plymouth with a big six to Brian Embury in hopes that he'll drive it off the Sport's Acres cliff.

I, Donald Spencer Stauffer, do hereby bequeath to Dave Samuelson my ability to get technicals--which he's already started to use. To Steve Olstedt I leave my shop ability, particularly varnishing. To Brian Baker I leave nothing. I just thought he's like to be mentioned.

I, Virginia Twombly, do hereby bequeath to Sharon Morgan my paisley locker by the window. To David I leave my ability to shoot baskets from the girls locker room. My advice to next year's Senior Class on their skip day: If you go to Nicolai take plenty of food and good walking shoes. To the incoming Freshman Class the best of luck.

We, the Class of 1971, do hereby make Sam an honorary class member for his ability to drive 190 mph through a herd of elk at the game refuge without hitting a single one, but bringing out enough turkeys for dinner for two weeks.

To all underclassmen, Good Luck.

CLASS PROPHECY

Who's this sneaking into the corner of my crystal ball? Why it's Vicki Baker in her purple 1963 Corvair. Would you believe that after 156 tries for her driver's license she still doesn't have it? She is trying to dodge the cops because she is wanted in 49 states and has a $5,000 bounty on her head. She always said that she liked excitement. Well, she has it now, because if she gets caught now she will either get the electric chair or the rope. Good luck, Vicki.

Oil fields of Texas are now coming into view and Buddy Bowman, Standard Oil's No. 1 derrick climber, is high on a derrick. Buddy is now famous for doing the roll that he was noted for in high school from the top of an oil derrick. Decending at 132 feet per second, Buddy does three and one half rolls before he hits the ground 400 feet below.

I see the noted Civil War authority, Donnie Enevoldsen, really hitting it big in the civil war business. After a year in Mr. Peterson's U. S. History class in high school, he was soundly convinced that the south should theoretically have won the Civil War. So now he's down in the deep south stirring up another Civil War, which he plans to direct himself. Because of his acute personal desire to reap the spoils of war, he is going to direct it in such a way that the south will not only win all the battles, but actually win the war.

Now what's this huge object coming into view? Why, it's a very fat man. Well, of all people, it's that varsity eater of the Jewell Home Ec. Class, Dale Goodman. He now works in the circus and is known as The Fat Man. He weighs approximately 858 1/2 pounds. He is eating all he can, because when he was in high school, his Dad told him if he got up to 1,000 pounds he would buy him a Yamaha. Well, get going Dale, you only have 141 1/2 more pounds to go.

Now, ladies and gentlemen, let's look forward to one of the more productive members of the class of 1971, Allen Foster. He now runs a world famous business, known as Ace Foster Exterminators, Inc. He has a special thing for flies, and he is known to have killed five with one fling of the rubber band. This is the only method of extermination that he uses. He is known to his associates as King Killer. See, Allen, your seventh and eighth grade years weren't wasted.

I see Randy Larson wearing a badge and carrying a pump 22. Why, he's the new sheriff of Jewell, Oregon, and is trying to get a reputation! Randy claims the state police will sink their teeth into anything he says. He has recently been investigating the barn burning within the city limits of Jewell, I see Randy staying up all night trying to catch the suspected arson. Unfortunately, while he stayed inside the Trail Tavern the arson struck again! Oh, well, tough luck, Randy.

What's this I see? It looks like a very shiny ball. Now I recognize it. It's Gary McGlothen's head that some drunk shaved while he was in high school. I didn't think it would ever grow back. He is now living in Outer Mongolia and is in the process of being inagurated as the national bird. Well, I hope he likes his new national image.

I see Herb Olstedt pitching the last place New York Yankees to an American League pennant with his famous blooper pitch. Somehow he managed to get by the American League hitters with it. I see the last game of the World Series between the Yankees and the Mets. The series is tied, three games apiece. It is the last of the ninth, the Yankees are leading 2-0. The Mets get the bases loaded and Rick Cropp comes to bat. On a two and two pitch, and Herb pitches the blooper-- Wow!! Cropp hits a long triple and the Mets win 3-2. Herb seems to have lost his blooper, but still he spends his time in the bull pen. He is employed by the Yankee Stadium maintance crew. His job is picking up papers and sometimes he even gets to sell popcorn.

Now folks we look at the life of Donald Stauffer. Donald now lives in Hollywood, California. He is the manager and owner of Apollo the Wonder Dog, who is supposedly known to be 85 years old. Apollo and Donald have taken over the Lassie and Timmie series. They make regular trips to Mars to film the series on the old ranch. Donald has also taught this wonder dog to throw his hip out of joint any time he wants to.

Another one of our graduates of the Class of "1971" is Virginia Twombly, who has been living as prom queen in Saudi Arabia with her fifteen husbands and thirty six children. Virginia has finally fulfilled her dream and gotten a triple king sized water bed.

1

DALE LEE GOODMAN

Annual Staff 2,3,4; Annual Editor 4; Play 2; Transfer 2; Class Pres. 1,3; Boys' State 3; Student Council 1; Basketball 1,2,3,4; Baseball 1,2,3,4; Cross Country 2,3; School Paper 2; Honor Society 1,2; Scholastic Award 2,3,4; Honorable Mention for All League Basketball 4; Valedictorian; All League Baseball 4.

2

DONALD GEORGE ENEVOLDSEN

Salutatorian; Boys' State 3; Basketball 1,2,3,4; Play 1,2; Baseball 1,2; Student Council 1; Best Supporting Actor 2; School Paper 2; Baseball Manager 3.

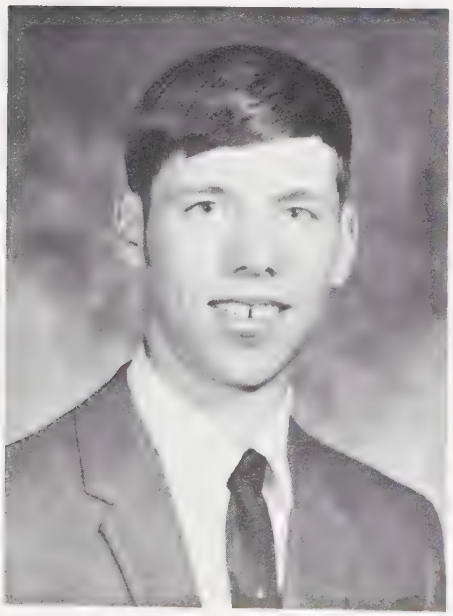

3

DONALD SPENCER STAUFFER

Basketball 1,2,3,4; Play 2; Baseball 1,2,3,4; All League Baseball 3,4; Student Body Vice-Pres. 4; Class Vice-Pres. 2,3,4.

4

GEORGE ALLEN FOSTER

J. V. Basketball 1,2,3,4; Baseball 1,2,3,4; Class Treas. 1,2,3,4; Student Body Treas. 2,3,4; Cross Country 3; Play 2.

4

5

5

HERBERT DENNIS OLSTEDT

Basketball 1,2,3,4; Play 2; Baseball 1,2,3,4; Class Pres. 1,2; Student Body Pres. 3; Class Sec. 3; Boys' State 3; All League Baseball 2,3,4; Student Council 1; Student Body Sergeant-at-Arms 1; Prom King.

6

6

VIRGINIA TWOMBLY

Student Body Sec. 1,2; Student Body Council 1,2; Class Sec. 1,2,4; Varsity Cheerleader 1,2,3,4; Homecoming Queen 4; Basketball 1,2,3,4; Carnival Queen 2; Volleyball 1,2,3,4; Play 1,2; Prom Queen.

8

RANDY LEE LARSON

Basketball 1,2,3,4; Baseball 1,2; Play 2; Cross Country 2,3; Class Pres. 4.

7

7

8

VICKI LYNN BAKER

Transfer 2; Volleyball 3,4; Cheerleader 4; Basketball 3.

GARY LEE McGLOTHEN

Transfer 3; Basketball Manager 2; Speech Club 1,2; J. V. Basketball 4; Play 2; Cross Country 3; Freshman Paper Editor.

9

9

10

BUDDY RAY BOWMAN

Class Sergeant-at-arms 2; Play 2; J. V. Basketball 3,4; Baseball 3; Transfer 2.

10

Juniors

1

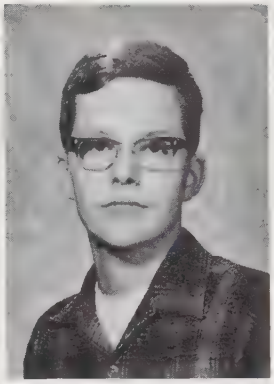

2

3

4

5

1. Duke Wilson
2. Alden Borders
3. Diane Hanthorn
4. David Twombly
5. Brian Baker

6

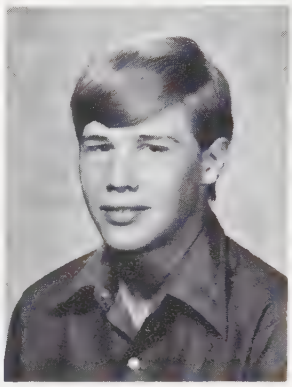

7

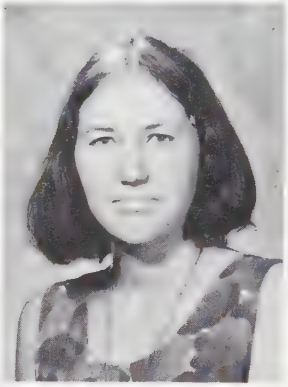

8

9

10

6. Steve Olstedt
7. Lonnie Foster
8. Patsy Breshears
9. Larry Loucks
10. Alan Holmes

Sophomores

1. Tim Foster
2. Carl Norman
3. Tami Holmes
4. Laurie Kitzke
5. Dean Francis
6. Gene Foley
7. Careen Reierson
8. David Clinton

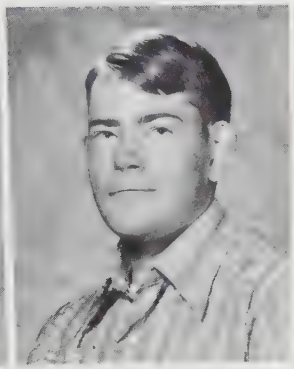

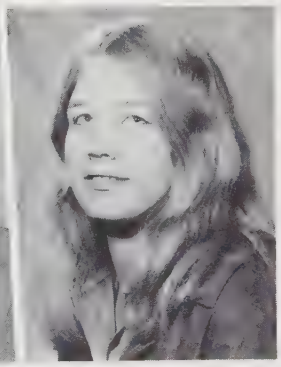

Freshmen

1. Winnie McGlothen
2. David Holmes
3. Greg Bellingham
4. Joanne Enevoldsen
5. Brian Embury

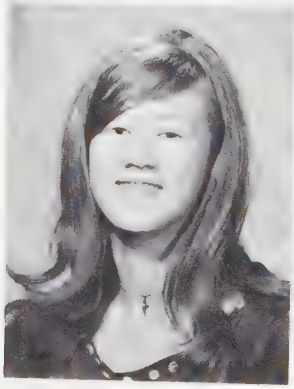

6. Toby Norman
7. Susan Rinkes

8. Sharon Morgan
9. Keith Borders

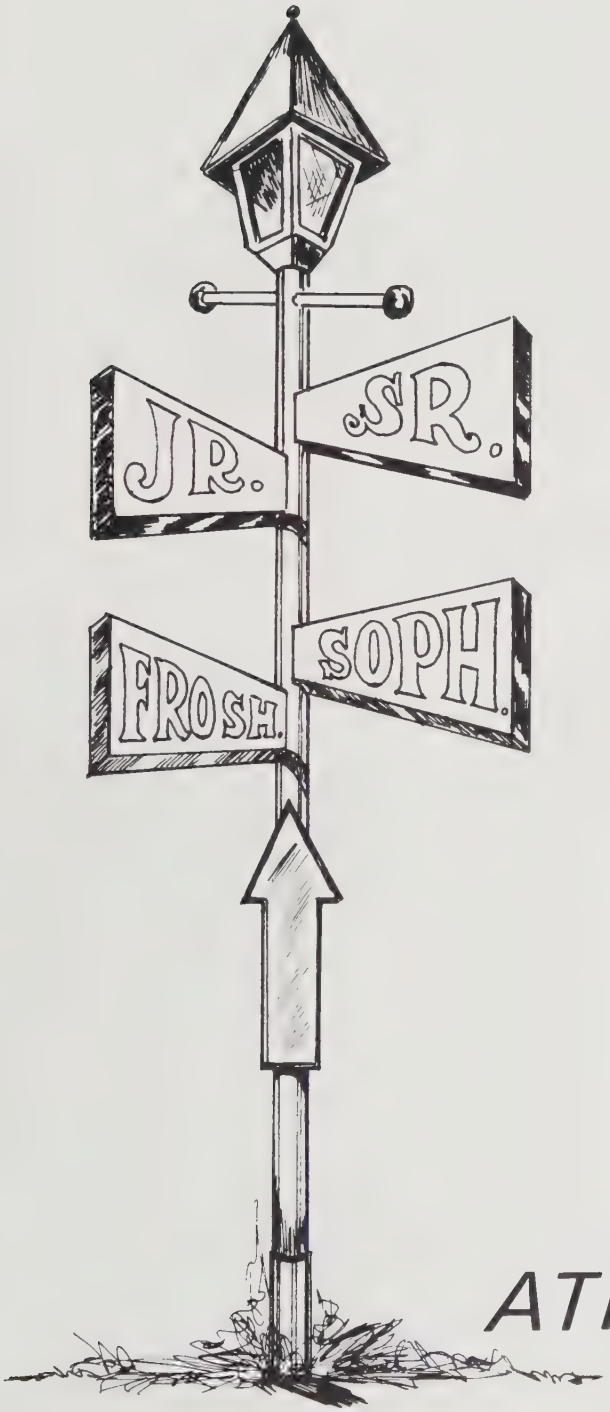

ATHLETICS

Varsity Basketball

Left to right: Carl Norman, Randy Larson, David Twombly, Don Stauffer, Herb Olstedt, Dale Goodman, Steve Olstedt, Duke Wilson, Allen Foster, Don Enevoldsen, Greg Bellingham, Tim Foster, and Coach Joe Peterson.

Jewell	22	(Jamboree)	Knappa	19
	74		Gaston	36
	80		Catlin Gable	52
	71		Warrenton	50
	67		Gaston	48
	52		Warrenton	51
	56		Concordia	54
	68		Bishop Dagwell	38
	78		St. Paul	67
	75		Mt. Angel	40
	64		Columbia Christian	60
	90		Detroit	61
	61		Western Mennonite	55
	70		Corbett	64
	29		Concordia	34
	77		Tillamook Catholic	61
	84		St. Paul	55
	76		Columbia Christian	62
	74		Mt. Angel	42
	79		Western Mennonite	59
	72		Tillamook Catholic	63
	58		Portland Christian	48
	95		Detroit	70
		Regional Playoffs		
	57		Mohawk	35
	65		Concordia	67
	66		Regis	73
		Won 22 Lost 3		

David Twombly, guard

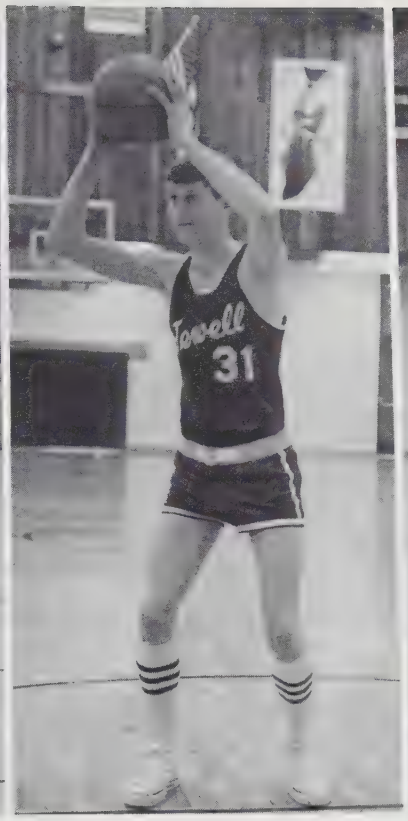

Duke Wilson, forward

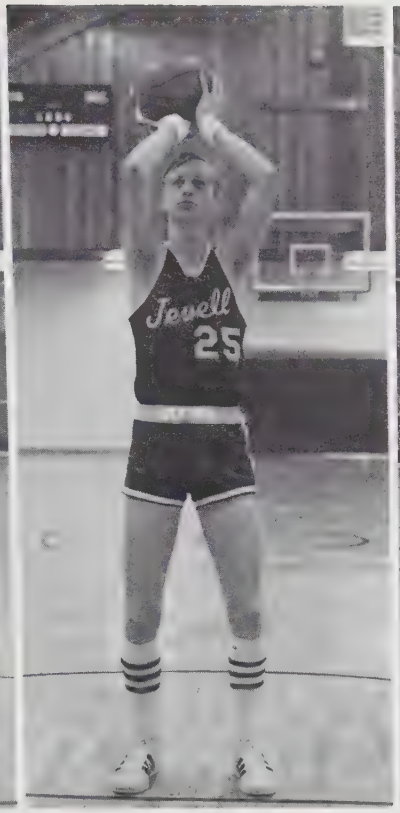

Dale Goodman, forward

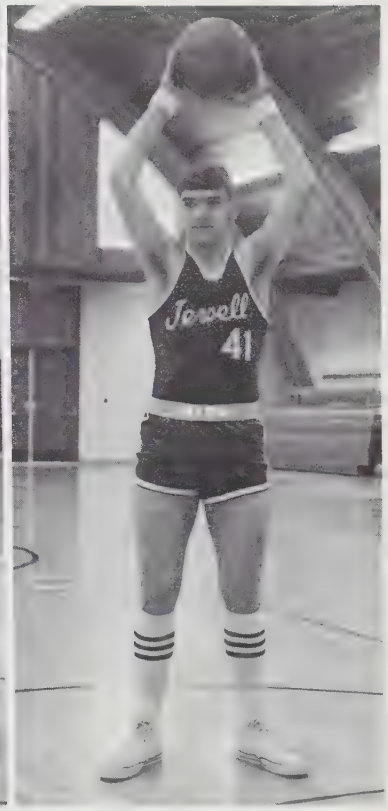

Steve Olstedt, Center

Our Great Team

Randy Larson, guard

Herb Olstedt, guard

Donald Stauffer, guard

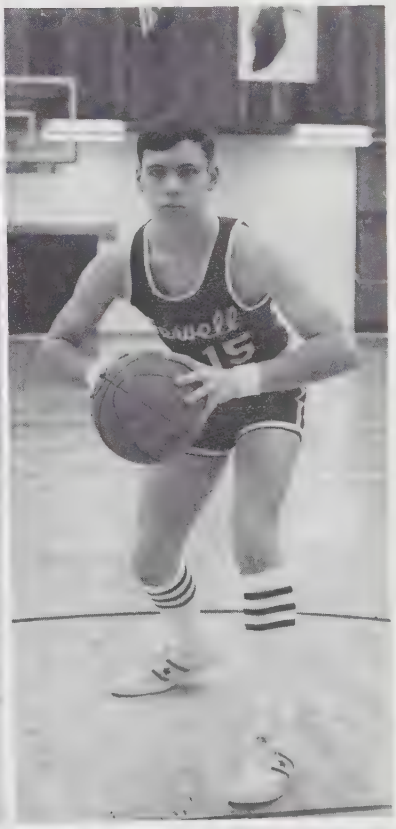

Northwest League Co-Champs

District Champions

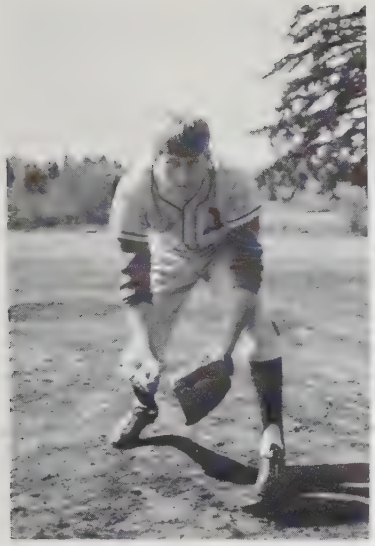

Duke, Shortstop

Herb, Pitcher

Dale, Second Base

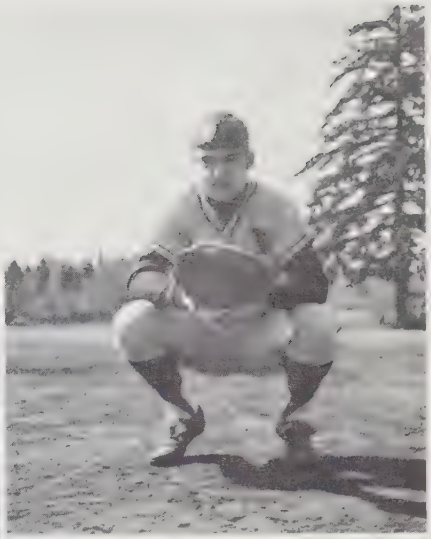

Steve, Catcher

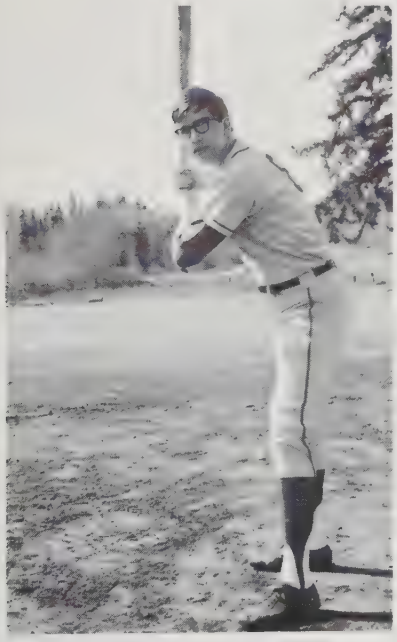

Allen, Right Field

Dave, Utility Infield

Greg, First Base

Don, Left Field

Carl, Third Base

Tim, Center Field

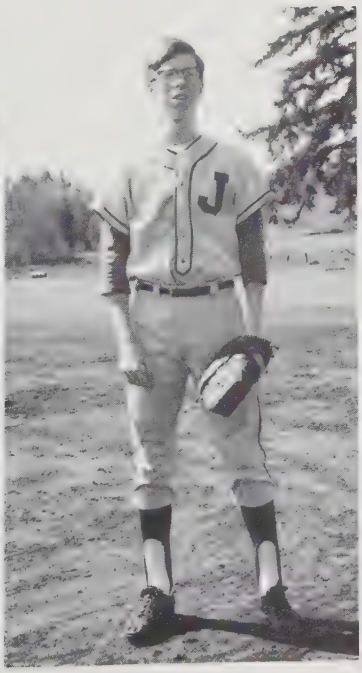

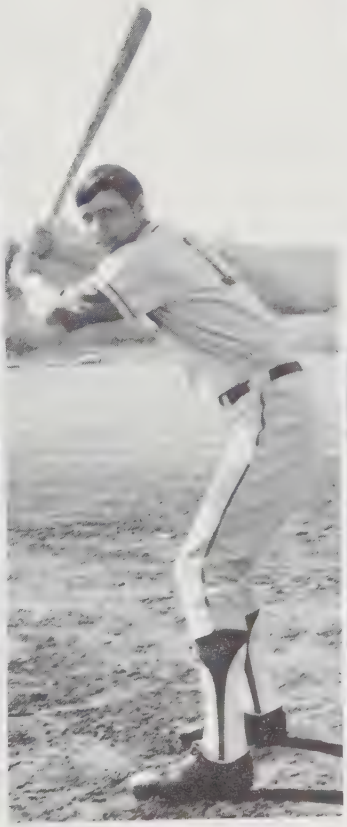

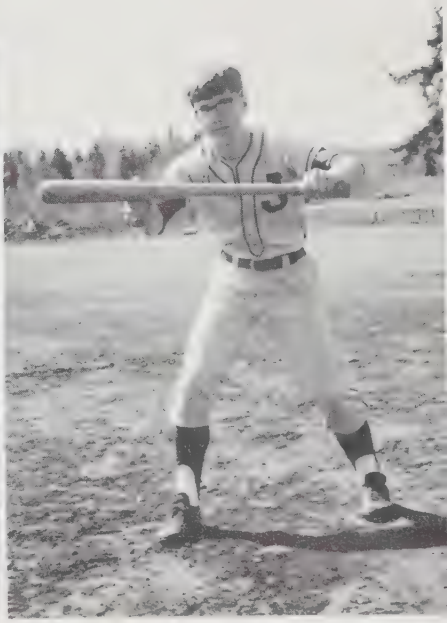

Girls Sports

Back row left to right: Virginia Twombly, Vicki Baker, Careen Reierson, Patsy Breshears, and Joanne Enevoldsen. Front row left to right: Diane Hanthorn, Tami Holmes, Sharon Morgan, Winnie McGlothen, and Susan Rinkes.

Virginia, Diane, and Vicki

Rally

JV Basketball

Left to right: Tim Foster, Greg Bellingham, Allen Foster, Brian Baker, Dean Francis, Gary McGlothen, Buddy Bowman, Donald Enevoldsen, Gene Foley, Randy Larson, and Carl Norman. In Front: Scott Peterson, Manager; Mr. Joe Peterson, Coach.

Basketball Queen

Winnie McGlothen

Boys' Home Ec Class

Back row left to right: Dean Francis, Buddy Bowman, Gary McGlothen, Miss Porfily, and Dale Goodman. Second row: Steve Olstedt, Brian Baker, Alden Borders, Duke Wilson, Allen Foster, and Mr. Peterson. Third row: Donald Enevoldsen, Virginia Twombly, Herb Olstedt, David Twombly, Donald Stauffer, Careen Reierson, and Patsy Breshears. Fourth row: Vicki Baker, Gene Foley, Lonnie Foster, Alan Holmes, Greg Bellingham, and Keith Borders. Fifth row: Laurie Kitzke, Joanne Enevoldsen, Diane Hanthorn, Toby Norman, Randy Larson, Larry Loucks, and David Holmes. Front row: Mr. Goodman, Carl Norman, Brian Embury, Tami Holmes, Winnie McGlothen, Susan Rinkes, Sharon Morgan, Tim Foster, Miss Locke, and Mrs. Goodman.

Prom Royalty

King Herb Olstedt

and

Queen Virginia Twombly

Carnival Royalty

Doug and Lori

Diane and Duke

See no evil, hear no evil, speak no evil

If I can throw a blooper like that when I grow up, I'll be famous!

I've got 'em where I want 'em now.

I'm innocent. I don't know why I have to sit on the steps.

Look Mom! No hands!

Ma Baker and her gang

I won't take a nap! So there!

Why not? Dad does it!

I will not get up! I'll sit here until women are liberated.

Boy! I pulled a sneaky-she thought I wouldn't leave the house without my pants.

Times sure change-don't they?

Somebody! Quick! Get me a lid for this box so I can get rid of this kid through the mail.

I'm not lost. My mother is.

I'm a big tease.

Honest, Mom!
We're both innocent!

Should I feed her to the buzzards? You wouldn't dare!!

I've got to eat this fast before they catch me.

I pulled that one off slick!

Oops! Droopy drawers!

Draw, pardner!

But you can't feed us to the hogs!

Looks innocent???

If it itches, scratch it.

Baby Picture Names

1. Alan, Tami, and Robin Holmes
2. Herb Olstedt
3. Virginia Twombly
4. Steve Olstedt
5. Susan Rinkes
6. Steve O., Don Soderback, Don E., Herb O., and Joanne E.
7. Pasty Breshears
8. Don Stauffer
9. Vicki Baker
10. Duke Wilson
11. Lonnie and Bubby Foster
12. Donald Stauffer and Greg Bellingham
13. Tim Foster
14. Dale Goodman
15. Toby and Carl Norman
16. Donnie and Joanne Encvoldsen
17. Keith Borders
18. Alden Borders
19. Sharon Morgan
20. Dale Goodman
21. David Twombly and Diane Hanthorn
22. Dean Francis
23. Allen Foster

Snaps

GRADE SCHOOL

Lori Morgan

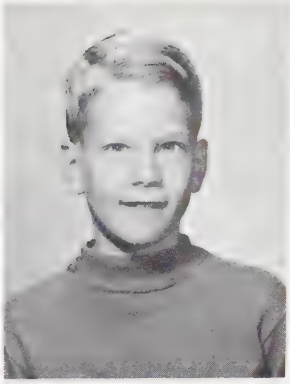

Phillip Francis

Linda Hammerberg

James Meeker

Cheryl Hammerberg

Julie Rinkes

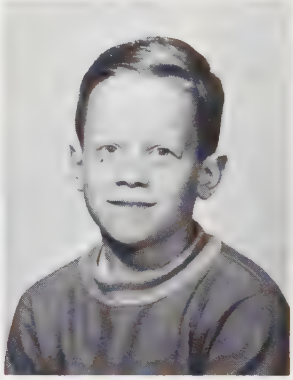

Douglas Rodgers

Grades 1 & 2

Dean Foster

Mrs. Ada Humble
Teacher

Robin Guthrie

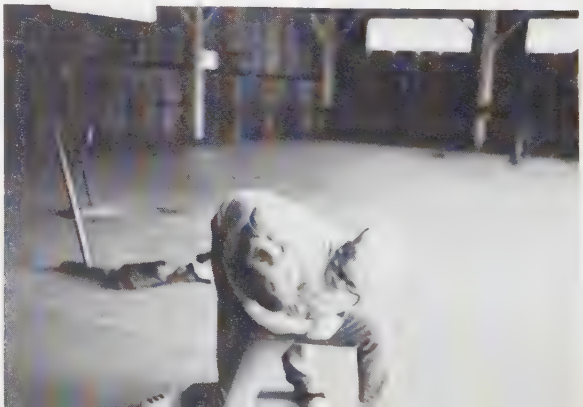

Mrs. Wilcoxen
Teacher

John Reierson

Sherry Curtis

Gary Morgan

Tami Reierson

Dean Wheeler

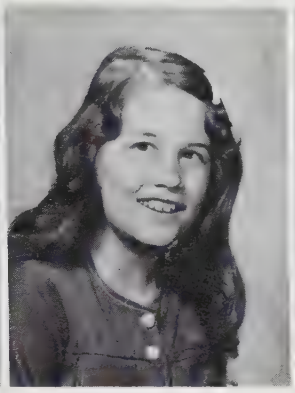

Linda Curtis

Loren Berg

Connie Rinkes

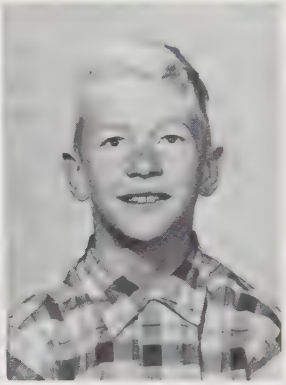

Henry Meeker

Grades 3 & 4

Mark Best

Marcy Layman

Henry Jensen

Teri Reierson

Donald Wheeler

Brian Hammerberg

Stephen Foley

Victoria Jensen

Ray Norman

Edna Borders

Clay Smith

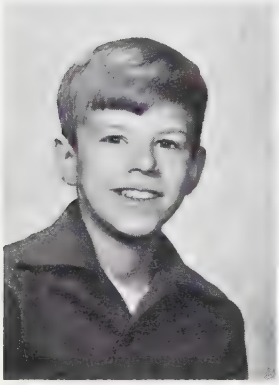

Billy Butler

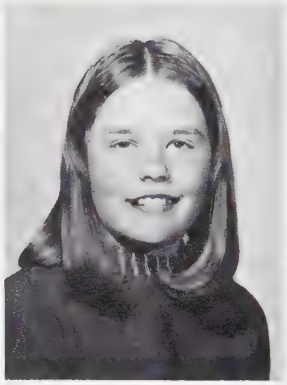

Wendy Peterson

Jeff Bellingham

Lila Williams

Michael Nelson

Grades 5 & 6

Teri Bellingham

Robert Hanthorn

Tamara Best

Hal Williams

Elise Embury

Mr. Francis Wallace
Teacher

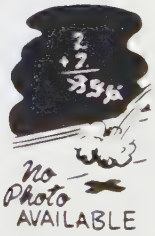

Patti Butler

Miss Risen
Teacher

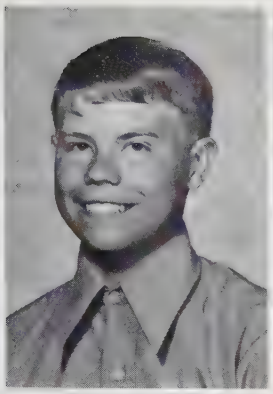

Scott Peterson

Denise Olstedt

Lennie Reierson

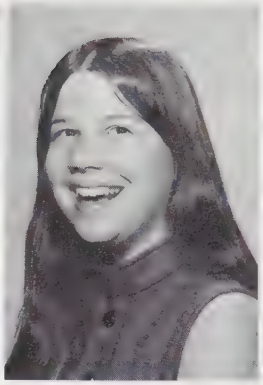

Lynn Rodgers

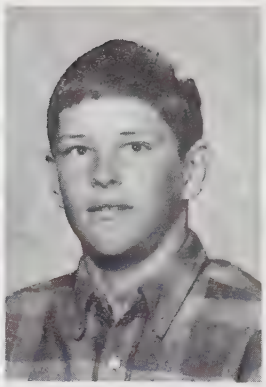

Lee Wilson

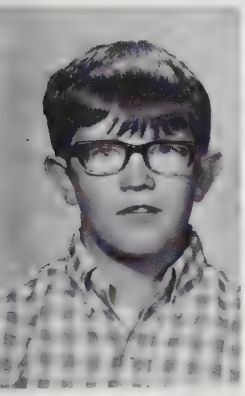

Max Norman

Judy Morgan

Mike Foley

Valorene Bowman

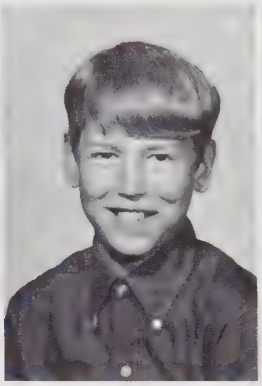

Mark Smith

Betty McGlothen

Grades 7 & 8

Mark Embury
William Garfield

Florence Garfield
Lori Hammerberg

Brad Bellingham
Lorrie Reierson

Lois Borders
Rose Butler

David Samuelson
Lars Williams

Elaine Smith

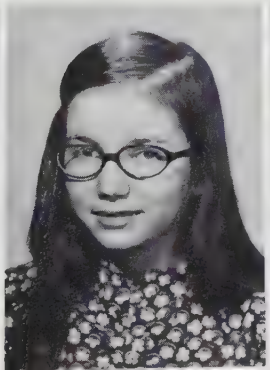

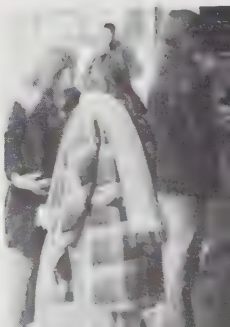

ADVERTISING

ATTENTION

This annual was made possible by the merchants who purchased ads.

Please read carefully and whenever possible patronize these advertisers.

THE ANNUAL STAFF

ELDERBERRY INN

OPEN 24 HOURS A DAY

CHICKEN AND STEAKS

MOBILE HOMES OR CABIN SITES

ELSIE ROUTE BOX 93

SEASIDE, OREGON 97138

ELSIE GROCERY

GENERAL MERCHANDISE

GEORGE AND VI FOSTER

SUNSET HIGHWAY

ELSIE, OREGON

HOLMES LOGGING COMPANY

ELSIE ROUTE BOX 122

SEASIDE, OREGON PHONE 755-2339

HANTHORN LOGGING CO.

BOX 66, ELSIE ROUTE

SEASIDE, OREGON

PHONE 755—2425

SEA FARE

BANQUET ANF MEETING FACILITIES

SEAFOODS AND STEAKS

"OUR SPECIALTY"

PHONE 325-3433

Quality FOODS at LOWER PRICES

HAUKE'S SENTRY MARKET

3177 MARINE DRIVE

ASTORIA, OREGON PHONE 325-1931

BUD'S DRIVE-IN

WE SPECIALIZE IN

BROASTED CHICKEN

HAMBURGERS

SEA FOODS

TAKE IT OUT OR EAT IT HERE

3 MILES NORTH OF SEASIDE, OREGON

SEASIDE PUBLISHING

PUBLISHERS OF THE SEASIDE SIGNAL

QUALITY PRINTING–OFFSET AND LETTERPRESS

P.O. BOX 848

SEASIDE, OREGON

THE WEE FLOWER SHOP

"FLOYD AND LOIS RUDISIL"

FLOWERS FOR ALL OCCASIONS

POTTED PLANTS – CUT FLOWERS

WIRE SERVICE

CERAMICS AND CANDLES

FOR SERVICE CALL 738-7452

222 BROADWAY SEASIDE, OREGON

HOYER'S HOMELITE

SALES AND SERVICE

DON AND DAVE HOYER

" 1 1/2 MILES NORTH MAIN GEARHEART JCT."

ROUTE 1 BOX 612

PHONE 738-6674

L. O. G. INC.

RADIATOR REPAIR

AUTO SALVAGE

AAA

24 HOUR TOWING

AUTO REPAIR

BODY SHOP

PHONE 738-7763

COMPLIMENTS OF

DR. HOMER E. IRELAND

1300 S. HOLLADAY DRIVE

PHONE 738-7781

KERWIN REXALL DRUGS

PRESCRIPTION PHARMACY

PHONE 738-5162

SEASIDE, OREGON

KIT-KARE APPLIANCE SERVICE

1443 S. HOLLADAY

PHONE 738-7158

REPAIR OF MAJOR APPLIANCES

DYNAMIC T. V. AND APPLIANCE

RCA AND ZENITH

T. V. AND STEREO

WHIRLPOOL APPLIANCES

880 AVENUE "A"

738-7531

SEASIDE, OREGON

LARSON AND DAHLIA DAIRY

WE SELL BUTTER, EGGS, CHEESE,
MILK, ICE CREAM, CHOCOLATE MILK,
ORANGE DRINK, HALF AND HALF,
SOUR CREAM AND WHIPPING CREAM

1115 S. HOLLADAY DR. PHONE 738—5711

SEASIDE, OREGON

SEASIDE BRANCH

738—6396

EDWARD H. SCHEIDEL

MANAGER

U.S. BANK

BARD AUTO PARTS

420 S. ROOSEVELT DRIVE

SEASIDE, OREGON

PARTS, SUPPLIES AND

EQUIPMENT

AUTOMATIC INDUSTRIAL

COAST TO COAST STORE

HARDWARE AND SPORTING GOODS

PHONE 738—5491

9 NORTH HOLLADAY SEASIDE, OREGON

FIRST NATIONAL BANK OF OREGON

FULL SERVICE BANK

SEASIDE BRANCH

210 SOUTH HOLLADAY DRIVE

ROEHM FURNITURE CO.

"THE SHOWROOM OF FINE HOME FURNISHINGS"

810 BROADWAY

SEASIDE, OREGON

CONGRATULATIONS AND BEST WISHES

FOR THE FUTURE.

SEASIDE POLICE DEPARTMENT

CONGRATULATIONS AND BEST WISHES

FOR THE FUTURE.

SEASIDE POLICE RESERVE

PHILLIPS CANDIES

MANUFACTURE SALT WATER TAFFY

AND

FINE CANDIES

MR. & MRS. JOHN E. PHILIPS

WHOLESALE AND RETAIL

217 BROADWAY PHONE 738—5402

SEASIDE, OREGON

JIM PADEN CHEVRON

39 NORTH HOLLADAY

SEASIDE, OREGON

PHONE - 738—9073

SEASIDE BLACKSMITH SHOP

BOILER REPAIRS RETUBING CLEANING

ORNAMENTAL IRON WORK

24 HOUR SERVICE

JAMES B. PAINO PROP.

733 OCEANWAY SEASIDE, OREGON

738—5201

IF NO ANSWER CALL 738—6667

COFFEE MUG

HOME-MADE SOUP AND PIE

20 NORTH HOLLADAY

SEASIDE, OREGON

MAKI INSURANCE, INC.

ALL FORMS OF INSURANCE

401 AVE. A.
SEASIDE, OREGON
PHONE 738-8366

SEASIDE AQUARIUM

WATCH THE SEALS PERFORM

ON THE BEACH AT SEASIDE

HI-WAY HARDWARE

MC CULLOCH CHAINSAWS

TOOLS OREGON SAW CHAIN

TAKE OUT: BAR-REPAIR AND WELDING

TORO AND SIMPLICITY MOWERS

GLIDDEN PAINTS BAR REPAIR

3300 HI-WAY 101-N WELDING

SEASIDE, OREGON

PHONE 738-5681

VERN COOK SUPPLY

PAPER AND JANITOR SUPPLIES

770 AVENUE "A"

SEASIDE, OREGON 97138

PHONE - 738-6771

COAST OIL COMPANY

LEONARD BAUM JAY BAUM
OWNERS

1921 S. HOLLADAY

SEASIDE, OREGON 97138
PHONE 738-9932

WHEATLEY-DESLER COMPANY

SEASIDE'S HOME-OWNED DEPARTMENT STORE

1 N. HOLLADAY DRIVE

SEASIDE, OREGON
PHONE 738-5701

COAST PLUMBING

FOR ALL OF YOUR PLUMBING NEEDS

738-7261

DEL'S CHEVRON

Chevron Island

1215 S. HOLLADAY SEASIDE, OREGON

MONTAG HOTEL AND APT.

OPEN ALL YEAR

321 S. PROM AND W. AVENUE A
SEASIDE, OREGON
738—7541

MONTY'S LODGE

BEN AND LIZ BROST

QUIET AREA 1 BLOCK OF BEACH

COTTAGES, APTS., ROOMS OPEN ALL YEAR

30 AVENUE G SEASIDE, OREGON

738—7483

FUNLAND

FRAN SMITH'S FOOD AND FREEZE AT FUNLAND

201 BROADWAY SEASIDE, OREGON

BORLAND COASTAL ELECTRIC INC.

COMMERCIAL--INDUSTRIAL--RESIDENTIAL
WIRING
ALL TYPES OF ELECTRIC HEAT

411 BROADWAY PHONE 738-8391

SEASIDE, OREGON

ERICKSON'S GIFTS

FINE PORCELAIN AND CRYSTAL

515 BROADWAY

SEASIDE, OREGON PHONE 738-7372

PIG 'N PANCAKE

35 VARIETIES OF BREAKFAST

146 W. BOND ASTORIA, OREGON

323 BROADWAY SEASIDE, OREGON

SEASIDE LANE'S

BOWLING AND BILLARDS
FOR FUN

PETE KOPPINGER, OWNER

215 BROADWAY SEASIDE, OREGON

PHONE 738-5333

CHEVRON CAR CARE
JON BLISSETT
6TH AND COTTAGE STREET PHONE 738-7383
GEARHART, OREGON

COMPLIMENTS OF
SEASIDE BUSINESS SERVICE H. F. BYARS
BOOKKEEPING SYSTEMS - PAYROLL AND
INCOME TAX SERVICE PHONE 738-6252
514 BROADWAY SEASIDE, OREGON

R AND H T.V.
RADIO AND TV WORK OUR SPECIALTY
2080 N. ROOSEVELT
SEASIDE, OREGON PHONE 738-5610

M AND M AUTO CO.
RADIATOR AND WHEEL ALIGNMENT
SEASIDE, OREGON

STEVE'S T.V.
RECORDS - TAPES
409 BROADWAY SEASIDE, OREGON
738-7144

JIM'S ROCK SHOP
SECOND HAND FURNITURE
CUSTOM CUTTING AND POLISHING
AGATE JEWELRY, ROUGH MATERIALS, SPECIMENS
ANTIQUES, DISHES, BOTTLES, FLOATS
2974 HIGHWAY 101 N. PHONE 738-6338

WALT'S APPLIANCE CENTER
WESTINGHOUSE APPLIANCE SALES AND SERVICE
WALT AND ELLEN WHITE
622 12TH AVENUE SEASIDE, OREGON
PHONE 738-6361

SEASIDE FORD
2155 S. HOLLADAY DRIVE SEASIDE, OREGON
FORD-THUNDERBIRD-FALCON-MUSTANG-MERCURY-
-COUGAR
PHONE 738-6852

TEMPLE OF BEAUTY
COLORING HAIRSTYLISTS AND
PERMANENT WAVE SPECIALISTS
128 BROADWAY SEASIDE, OREGON
PHONE 738-6121
PATRICIA A. MCKINNON OWNER AND OPERATOR

BILL HARRIS
SHELL SERVICE
ACROSS HWY. 101 FROM THE GOLF COURSE
SEASIDE, OREGON PHONE 738-8771

HARRY'S BARBER SHOP
SEASIDE, OREGON

MARINE MOTEL
HEATED POOL COLOR TV
429 S. HOLLADAY DRIVE
SEASIDE, OREGON PHONE 738-5741
JOHN AND LORRAINE COMSTOCK

"CONGRATULATIONS GRADUATES"
MONTGOMERY WARD SALES AGENCY
SHOP BY PHONE 738-5544
SEASIDE, OREGON

HOLLADAY DRUGS
BEST SELECTION IN RECORDS
AND STEREO TAPES IN TOWN.
SEASIDE, OREGON PHONE 738-5362

THE STORE OF FAMOUS BRANDS
KAUFMAN'S OF SEASIDE
MEN'S WEAR
MARGE AND VIC KAUFMAN
319 BROADWAY SEASIDE, OREGON
PHONE 738-6551

BANK OF ASTORIA

CLATSOP COUNTY'S ONLY HOME—OWNED INDEPENDENT BANK

A FULL SERVICE BANK

FULL SERVICE BANK

85 W. MARINE DR. ASTORIA, OREGON 97103

DAVE'S T.V.

WHERE THE SERVICE IS!

SEASIDE PHONE 738-5046
ASTORIA PHONE 325-6133
DAVID W. MEGRATH
115 W. 6TH ST., GEARHART, OREGON

MOTOROLA
NORGE

SALES
SERVICE
RENTALS

VAN DUSEN BEVERAGES

7-UP--PEPSI COLA
NESBITT'S ORANGE
DAD'S ROOT BEER

7UP

AND FULL FLAVORS

900 MARINE DRIVE

ASTORIA OREGON

TJ's Tap Room

995 MARINE DRIVE

SANDWICHES, STEAKS, POOL AND YOUR FAVORITE DRINK

PHONE 325-7544 ASTORIA, OREGON

WADSWORTH ELECTRIC, INC.

NORMA AND DARRELL WADSWORTH

WADSWORTH ELECTRIC CONTRACTORS

LICENSED JOURNEY-MAN ELECTRICIANS

ELECTRIC MOTORS AND CONTROLS

BEAUTIFUL LIGHTING FIXTURES

ELECTRIC HEAT

RESIDENTIAL WIRING

SMALL APPLIANCE REPAIR

1625 EXCHANGE ASTORIA, OREGON

PHONE 325-3421

PLYWOOD PANEL SHOP

DRIVE-IN LOADING

PHONE 325-5389

FULL LINE OF PLYWOOD

PRE-FINISHED PANELING

OPEN MON. THRU SAT.

1180 MARINE DRIVE ASTORIA, OREGON

COLUMBIA OIL CO.

HEATING OILS

CLATSOP COUNTY HOUSEWARMER SINCE 1936

ASTORIA 325—4421

SEASIDE 738—5122

LOWER COLUMBIA BOWL, INC.

826 MARINE DRIVE

ASTORIA, OREGON

12 AUTOMATIC LANES

4 POOL TABLES

PHONE 325-3321

ACE'S READY MIX

"FOR THE BEST DEAL"

ALLEN J. BERNHOFF, MGR.

BUS. PHONE 325-5516 RES. PHONE 325-2953

CONCRETE SAND GRAVEL

461 32ND STREET ASTORIA, OREGON 97103

FIRST NATIONAL BANK OF OREGON

"WE'D LIKE TO GET TO KNOW YOU"

1218 COMMERCIAL

ASTORIA, OREGON

We'd like to get to know you.

ASTORIA BUILDER SUPPLY CO.

MASONRY MATERIALS LUMBER MILLWORK

1777 MARINE DRIVE

ASTORIA, OREGON

RICHARD H. BALL PHOTOGRAPHER

LOWER COLUMBIA'S PHOTOGRAPHER
OVER 35 YEARS

SCHOOL PHOTOGRAPHS

COLOR OR BLACK AND WHITE

FILM FINISHING

CAMERAS AND SUPPLIES

1184 COMMERCIAL ST. ASTORIA, OREGON

PHONE 325-2461

JOHNSON MOTOR CO.

TOP QUALITY CARS AND TRUCKS

SALE AND SERVICE

BUY-SELL-TRADE

1625 EXCHANGE

ASTORIA, OREGON

PHONE 325-3421

AL SIMONSEN'S CHEVRON STATION

MINOR SERVICE AND REPAIRS

LUBRICATION-TUNE-UPS

ACCESSORIES BRAKE SERVICE

SHOCK ABSORBERS

490 W. MARINE DR. PHONE 325-7812

SNOW'S ELECTRIC

HAROLD SNOW RALPH MORROW

WESIX AND ELECTROMODE HEATING

RESIDENTIAL AND COMMERCIAL WIRING

455 10TH STREET ASTORIA, OREGON

ENGLUND MARINE SUPPLY CO.

MARINE, FISHERIES, INDUSTRIAL SUPPLIES.

FOOT OF 15TH STREET

ASTORIA, OREGON PHONE 325-4341

BRANCH: ILWACO, WASHINGTON

PHONE 642-2308

UNITED STATES NATIONAL BANK

OF OREGON

ASTORIA BRANCH

1215 DUANE STREET

PHONE 325-3811

U.S. BANK

ASTORIA, OREGON

LOVELL AUTO CO.

CHEVROLET CADILLAC

TRIUMPH BUICK

OPEL VOLVO

426 - 14TH STREET

ASTORIA, OREGON 97103

KNUTSEN INSURANCE

375 12TH STREET

PHONE 325-1541

ASTORIA, OREGON

ASTORIA OFFICE APPLIANCE

PHONE 325-6162

1164 COMMERCIAL STREET

ASTORIA, OREGON

KAUFMAN'S SPORT CENTER

WHERE SPORTSMEN MEET

FISHING TACKLE

GUNS AND AMMUNITION LOADING EQUIPMENT

ATHLETIC SUPPLIES

1130 COMMERCIAL ASTORIA, ORE.

ERICKSON FLORAL CO.

FLOWERS AND PLANTS

FOR ALL OCCASIONS

1295 COMMERCIAL STREET

ASTORIA, OREGON

PHONE 325-4831

MONTGOMERY WARD

CATALOG STORE

"THE FRIENDLIEST STORE IN TOWN"

CALL 325—3621

HOMEAID COMPANY

WOOD PRODUCTS AND SUPPLIES

CUSTOM WORK PRE-CUT MATERIALS

120 COLUMBIA ASTORIA, OREGON

PHONE 325-7551

HOLMES CLEANERS INC.

"25 YEARS SERVING ASTORIA"

BETTY TAKKO TOM YOUNG

PHONE 325-1862 ASTORIA, OREGON

HOME BAKING COMPANY

2845 MARINE DRIVE

ASTORIA, OREGON

SORENSON AUTO PARTS

120 10TH STREET

ASTORIA, OREGON 97103

PHONE 325-2411

THUNDERBIRD
MOTEL
400 INDUSTRY STREET
ASTORIA OREGON 97103
TELEPHONE 325-7373

KEN & MILDRED HADLEY

NIGHT OR DAY CALL THE

OWL DRUG STORE

325—4311

PRESCRIPTIONS
COSMETICS PHOTO
SUNDRIES GIFTS DRUGS

RICHARD PAULSEN 325—2489
MYRON BEALS 325—5755

FASHIONLAND

"WE SPECIALIZE IN FASHION"

PRE-TEENS PREP-SIZES

PHONE 325-7722

ASTORIA, OREGON

1282 COMMERCIAL STREET

PHONE 325-2711

PALO'S DEPARTMENT STORE

"BIG STORE UNDER BIG BRIDGE"

MEN'S AND BOYS' FURNISHINGS
WORK CLOTHING
SHOES-DRY GOODS-LADIES WEAR-
LEVI-PENDLETON-CAN'T BUSTEN, LEE

S AND H GREEN STAMPS

248 W. MARINE DRIVE ASTORIA, OREGON

PHONE 325-1952

MEN'S AND BOYS' FURNISHINGS

SHANER'S JEWELRY

WESLEY S. SHANER

CERTIFIED WATCHMAKER

922 COMMERCIAL STREET

ASTORIA, OREGON 97103

SUNSET EMPIRE ROOM

"HOME OF GOOD FOOD"

PHONE 325-0551 ASTORIA, OREGON

ASTORIA JANITOR AND SUPPLY CO.

WALLPAPER PAINTS

1055 MARINE DR. ASTORIA, OREGON

PHONE 325-6362

STEINBOCK PHARMACY

DRUGS - SUNDRIES - PRESCRIPTION

24 HOUR SERVICE

ELLSWORTH THIEL'S

FIESTA RESTAURANT

OPEN FOR BREAKFAST 6 A. M.

ARVID WUONOLA SIGNS

NEON--PAINTED--PLASTIC

ASTORIA, OREGON

MAUNULA SHOE STORE

1133 COMMERCIAL STREET
ASTORIA, OREGON
PHONE 325-2532

ANDERSON BROS. JEWELERS

"QUALITY JEWELERS FOR OVER 45 YEARS"
1150 COMMERCIAL STREET
ASTORIA, OREGON 97103
PHONE 325-5262

COLUMBIA CAR WASH

"FREE CAR WASH WITH ANY GAS FILL-UP."
DENNIS WRIGHT, OWNER/MANAGER
261 W. MARINE DRIVE
ASTORIA, OREGON
PHONE 325-2595

THIELS MUSIC CENTER

FOR ALL YOUR MUSICAL NEEDS

SEASIDE AND ASTORIA

COMPLIMENTS OF

ARNOLD VON ZIFFLE

LEON'S

"THE PLACE TO GO FOR BRANDS YOU KNOW"

ASTORIA, OREGON

ANDREW AND STEVE'S

COFFEE SHOP-DINING ROOM-LOUNGE
1196 MARINE DRIVE ASTORIA, OREGON
PHONE 325-5762

J V's BARBER SHOP

"BY APPOINTMENT IF DESIRED."
PHONE 325-3088
814 COMMERCIAL ST.
9 A.M. TO 6 P.M.

BUDS AIR COOLED ENGINE SERVICE

10TH AND WATERFRONT
ASTORIA, OREGON

LAWN BOY MOWERS--SALES AND SERVICE

LARSENS OLDSMOBILE

NEW AND USED CARS
PARTS AND SERVICE

1122 DUANE ASTORIA, OREGON

NEWBERRYS

1173 COMMERCIAL STREET

ASTORIA, OREGON
PHONE 325-6772

FARMERS INSURANCE GROUP

GENE D. LYON AND VERN BARTH, AGENTS

PHONE 325-0531

ASTORIA BEAUTY AND WIG SALON

PHONE - 325—4361

1426 COMMERCIAL

ASTORIA, OREGON 97103

COMMERCIAL BARBER SHOP

1110 COMMERCIAL STREET
ASTORIA, OREGON

ASTORIA BEAUTY COLLEGE

PHONE 325—3163

1180 COMMERCIAL

ASTORIA, OREGON

RAMSOS SHEET METAL WORKS
TED ROMSOS
STAINLESS STEEL AND SHEET METAL PRODUCTS

PHONE 325-3251
2703 MARINE DRIVE ASTORIA, OREGON

BURKE'S MEN'S STORE

1117 COMMERCIAL STREET
ASTORIA, OREGON
PHONE 325-2751

ABRAHAMSEN CO.

PLUMBING, HEATING, SHEET METAL

ASTORIA, OREGON

HERMANS BARBER SHOP

214 WEST MARINE DRIVE
ASTORIA, OREGON

ASTORIA SEWING CENTER
"HOME OF KNIT FABRICS"
SEWING MACHINE-SALES AND SERVICE
--YEARS IN THE SAME LOCATION--
960 COMMERCIAL STREET
ASTORIA, OREGON PHONE 325-7771

FASHION BEAUTY SHOP

DOWNTOWN ASTORIA
HAIR STYLING, CUTTING, TINTING
SHAMPOO AND SET
234 10TH PHONE 325-5751

FISHER BROS. CO.
SINCE 1872

COMPLETE HARDWARE, PAINT, GIFTS,
AND HOUSEWARES
ASTORIA, OREGON

AL SIMONSON ARCO
TUNE-UPS, TIRES,
BRAKE WORK
527 MARINE DRIVE ASTORIA, OREGON
PHONE 325-9965

JOSEPHSON BRINE CURED

SMOKED SALMON

GIFTS OR SOLD HERE ANYTIME

BRUCE AND MARY'S

WESTERN AUTO

ASTORIA, OREGON

HONDA OF ASTORIA

HONDA, TRIUMPH, KAWASKI

"WE SELL ONLY THE BEST"

PHONE 325—6382

HILDEBRAND AND COMPANY

FRIGIDAIRE AND WESTINGHOUSE

ASTORIA, OREGON

HOME APPLIANCE MAYTAG

254 NINTH STREET

ASTORIA, OREGON 97103 325-7815

LOLLY'S HOUSE OF FASHION

1124 COMMERCIAL STREET

ASTORIA, OREGON PHONE 325—6664

VISTA RECORD SHOP

"ALL THE LATEST HITS"

NEXT DOOR TO COLUMBIA TRAVEL BUREAU

ASTORIA, OREGON

CENTRAL BARBER

ASTORIA, OREGON

ELLSWORTH THIEL'S

FIESTA RESTAURANT

OPEN FOR BREAKFAST 6 A.M.

ROGERS' TV SERVICE

"WE SERVICE WHAT WE SELL."

262 9TH STREET 325-0645

ASTORIA, OREGON 97103

LINK'S

"BEFORE YOU BUY,

IT PAYS TO TRY LINK'S SPORTING GOODS."

325—5931

OFFICIAL SCOUT HEADQUARTERS

1254 COMMERCIAL ST. ASTORIA, ORE.

SPORTS

TOYS

HOBBIES

CUSTARD KING

ASTORIA, OREGON

KVAS

TOWN AND COUNTRY RADIO

DIAL 1230

ASTORIA, OREGON

OWEN-PEEKE COMPANY

INTERNATIONAL MOTOR TRUCKS

TRACTORS AND FARM EQUIPMENT

1044 MARINE DRIVE ASTORIA, OREGON

PHONE 325-2721

ARLIE'S

ASTORIA, OREGON

HOME COOKING

HOMEMADE BREAD, PIES AND PASTRY

119 11TH ST. 6 A.M. TO 2:30 P.M.

MONDAY-FRIDAY

HUMPS RESTAURANT AND LOUNGE

PRIVATE PARTIES BANQUET FACILITIES

PHONE 728-2626

WESTERN AUTO

HARDWARE, FURNITURE, AUTO ACCESSORIES

AND MOST EVERYTHING

728-2217

CLATSKANIE, OREGON

Western Auto ...the family store and CATALOG ORDER CENTER

RIETMAN MOTORS INC.

CHEVROLET-OLDSMOBILE-JEEP

HIGHWAY 30 CLATSKANIE, OREGON

CLAIRE LEE, SALES MANAGER

BUS. PHONE 728-2161
RES. PHONE 458-3702

Chevrolet • Chevelle • Chevy II • Corvair • Corvette

CHEVROLET

THE GREAT HIGHWAY PERFORMERS

OLDSMOBILE F-85

SANDSTROM BROS. BODY SHOP

DICK AND BOB

CLATSKANIE, OREGON 97016

FIRST NATIONAL BANK

CLATSKANIE, OREGON

WEST OREGON ELECTRIC CO-OP

LIGHTS BURN BRIGHTER,
THANKS TO MEMBER-OWNED WEST OREGON

PHONE 429-3021 VERNONIA, OREGON

CLIFF'S SUPER MARKET

VERNONIA'S COMPLETE

ONE-STOP SHOPPING CENTER

GAME LICENSES - ICE - MONEY ORDERS

"YOU WILL LIKE SHOPPING AND SAVING

AT CLIFF'S IN VERNONIA."

LARSEN'S INC.

CHRYSLER – PLYMOUTH – FIRESTONE –

DODGE – GOODYEAR

MICHELIN

440 N. NEHALEM

CLATSKANIE, OREGON 97016

PHONE 728–2846

DR. A. M. SILVA, DENTIST

PHONE 728-2010

CLATSKANIE, OREGON 97016

UNITED STATES NATIONAL BANK
OF OREGON

CLATSKANIE BRANCH

JACK L. HOLT MANAGER
GARY K. GRAY, ASST. MGR.

MONDAY–THURSDAY 10 TO 5
FRIDAY 10 TO 6

U.S. BANK

728-2116

THE WESTERN AUTO ASSOCIATE STORE

IN VERNONIA

CATALOG ORDER CENTER

834 BRIDGE VERNONIA, OREGON

429-6364

HOME OWNED BY ARNOLD AND MARY TOLONEN

COMPLIMENTS OF

MR. AND MRS. L. M. LOCKE

UNITED STATES NATIONAL BANK
OF OREGON

"SERVING YOUR BANKING NEEDS IN THE

UPPER NEHALEM VALLEY."

905 BRIDGE

U.S. BANK

VERNONIA, OREGON

PHONE 429-6401

CARL'S BARBER SHOP

EVERGREEN SHOPPING CENTER
CARL PARSLEY AND JESSIE EMERSEN
CLATSKANIE, OREGON

BRUNSMAN HARDWARE AND ELECTRIC

FINE FURNITURE
BUILDING SUPPLIES, AUTO SUPPLIES,
HOUSEWARES, APPLIANCES, HARDWARE,
SPORTING GOODS
"ITS A PRIVILEGE AND A PLEASURE TO
LIVE IN VERNONIA."
429—5651 VERNONIA, OREGON 97064

DON HUSS

AUTO REPAIR

BODY WORK, TOWING, MECHANICAL,
FRONT END ALIGNMENT, GLASS
INSTALLATION.

VERNONIA, OREGON

HAUSLER'S LUMBER

"EVERYTHING TO BUILD ANYTHING"

CLATSKANIE, OREGON

728-2771

VERNONIA DRUG COMPANY

VERNONIA, OREGON

BIRKENFELD SUPPLY CORP.

"YOUR BIRKENFELD STORE"

GENERAL MERCHANDISE
UNITED STATES POST OFFICE

POST OFFICE BOX 1
BIRKENFELD, OREGON 97106
PHONE 755-2280

COMPLIMENTS OF

ALLIED J AND H

LUMBER COMPANY

BOB'S ARCO

FRONT AND NEHALEM

CLATSKANIE, OREGON 728-3131

SHALMON LIBEL FARM SUPPLY

"ANYTHING FOR THE FARM."

FEED – SADDLERY – FARM EQUIPMENT

PHONE 755–2454 MIST, OREGON 97016

BIRKENFELD SERVICE & LUNCH

HOME MADE PIES AND SAN.

CALL 755–2456

KEASEY'S SAW SHOP

VERNONIA, OREGON

HOMELITE CHAIN SAWS

MIST STORE

GROCERIES POP LUNCH COUNTER

SUNNYSIDE SERVICE

VERNONIA, OREGON

GROCERIES--GAS--FEED

BOB'S UNION SERVICE

VERNONIA, OREGON

PHONE 429-3731

LITTLE BIT CAFE

GOOD FOOD – REASONABLE PRICES

CLATSKANIE, OREGON

MEN'S AND BOYS'

CLOTHING AND SHOE STORE

CLATSKANIE, OREGON

UNIQUE CLEANERS AND LAUNDRY

S AND H GREEN STAMPS

M. O. ANDERSON 728-2888

FRANK'S APPLIANCE CENTER

RCA – WHIRLPOOL SALES AND SERVICE

WE SELL THE BEST AND SERVICE THE REST

CLATSKANIE, OREGON

CLATSKANIE EQUIPMENT COMPANY

469 NORTH NEHALEM STREET PHONE 728-2126

CLATSKANIE, OREGON 97016

AUTHORIZED DISTRIBUTOR FOR DODGE MANUFACTURING CORP.

EVERGREEN DRUG STORE

PHONE 728–3220

SHOPPING CENTER

CLATSKANIE, OREGON

VERNONIA VARIETY

STOP IN AND SAY "HELLO" WHILE IN VERNONIA

S AND H GREEN STAMPS

COMPLIMENTS OF

FISHER'S APPLIANCE AND REP. SERVICE

859 BRIDGE STREET

VERNONIA, OREGON

CLATSKANIE HEALTH FOOD

EVERGREEN SHOPPING CENTER

CLATSKANIE, OREGON

NATURAL VITAMINS AND MINERALS

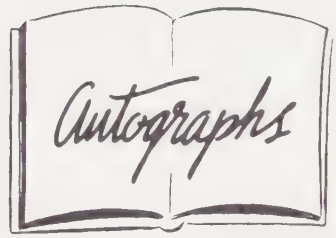
Autographs